

4-0-408

FILED
GREENVILLE CO. S. C.

JAN 18 12 45 PM '79

DONNIE S. TANKERSLEY
R.M.C.

FOUR CHS. PER INCH.

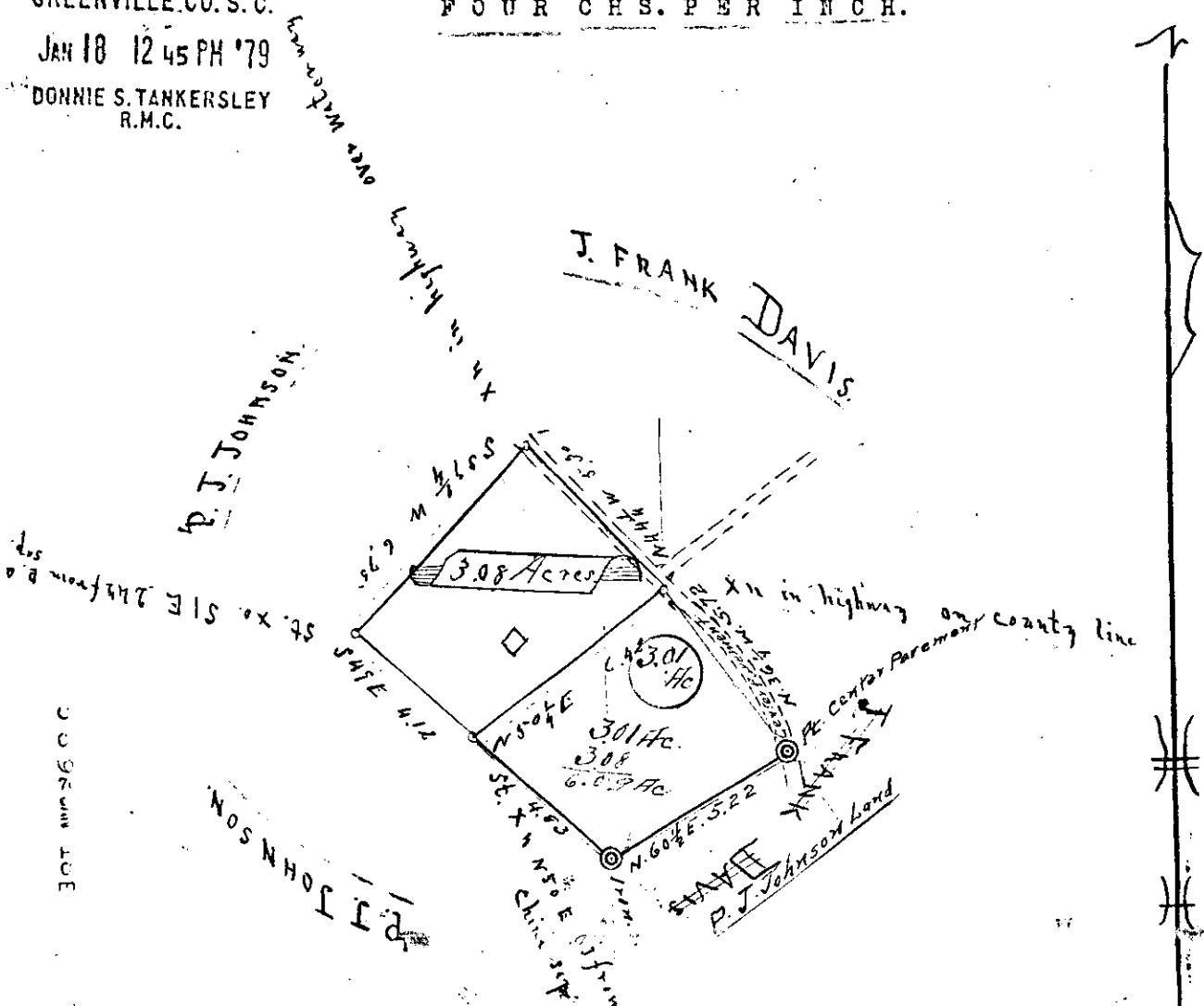

1.25 M
C. C. GRAMM JR.

SOUTH CAROLINA,
GREENVILLE COUNTY.

The above plat represents
 three and eight one-hundredths
 (3.08) acres belonging to Mrs. Winnie B. Davis Cheek, situated
 in the state and county aforesaid, a short distance northwest
 of Princeton, on the southwest side of the Greenville and Augus-
 ta highway. Being a portion of the Frank L. Bramblett land.
 Surveyed December 30-1930;

W. L. Mitchell

State Registered Surveyor,
Honea Path, S.C.

STATE of SOUTH CAROLINA
LAURENS COUNTY

BY request of J. Frank Davis of Princeton, I have survey
 ed a lot of 3.01 acres at Princeton and on the Laurens side of the line for
 his daughter, Mrs. Winnie Belle Davis Cheek and the above addition to this
 plat indicated.

Jan. 5th. 1935.

21231

W. M. Nash
 W. M. Nash,
 State Registered Surveyor.

JAN 18 1979